

MICROFILMED

Tax Map T17.1-2-2

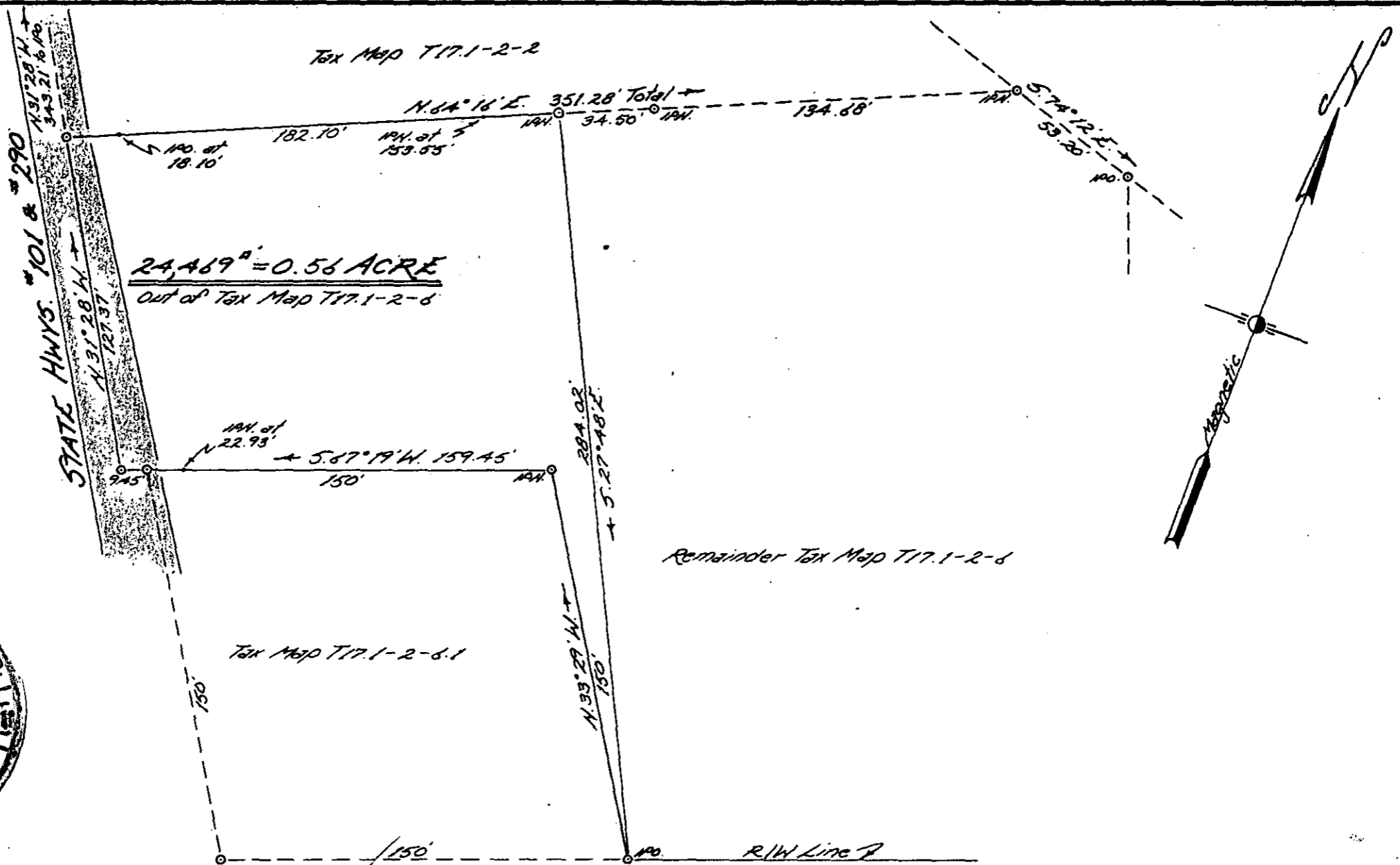

SEP 27 1984

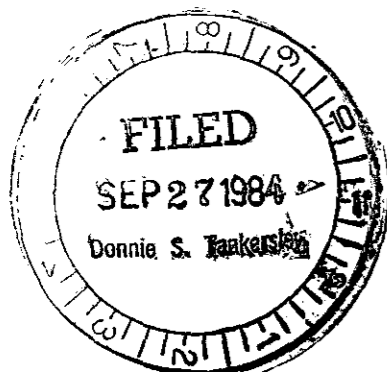

9647

U.S. HWY. #29 (WADE HAMPTON BLVD.)

10-X-29

SEP 27 1984

PROPERTY OF
J. D. VAUGHN
Located near Greer

GREENVILLE COUNTY, SOUTH CAROLINA

SCALE: 1" = 50 FEET SEPT. 17, 1984



JOHN A. SIMMONS
 REGISTERED LAND SURVEYOR
 I hereby certify that the above survey was conducted in accordance with the laws of South Carolina.
 [Signature]
 Reg. Surveyor #2212

Tri-State Surveyors
 109 Few Street
 Greer, S. C. 29651
 5:00 CD

GCTO ---3 SE27 84 060